

Patient report

Bio-Rad DATE: 08/19/2019
D-10 TIME: 02:10 PM
S/N: #DJ4I016123 Software version: 4.30-2
Sample ID: 10583478
Injection date 08/19/2019 02:07 PM
Injection #: 9 Method: HbA1c
Rack #: --- Rack position: 4

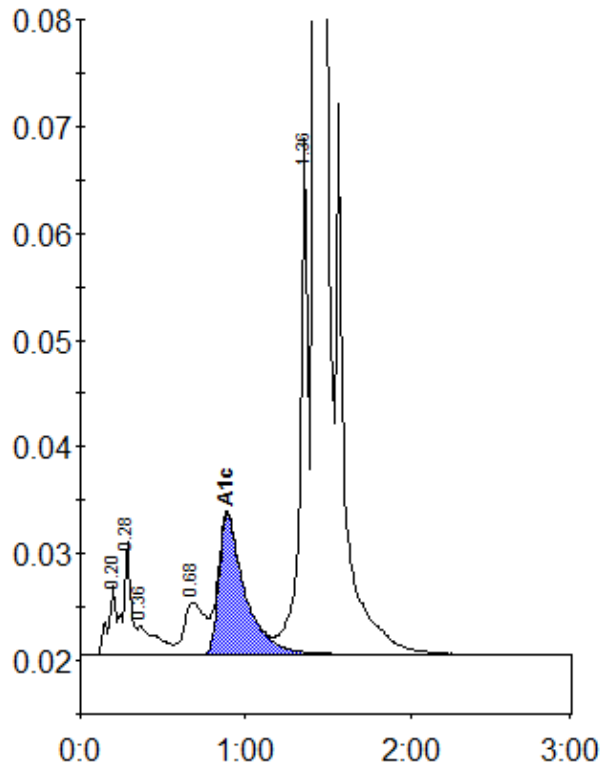

Peak table - ID: 10583478

Peak	R.time	Height	Area	Area %
A1a	0.20	6393	22169	0.8
A1b	0.28	10512	33726	1.2
Unknown	0.36	2630	21991	0.8
LA1c/CHb-1	0.68	4918	42527	1.5
A1c	0.89	13090	143356	7.0
P3	1.36	48708	165321	5.9
A0	1.42	749400	2357668	84.6
Total Area:			2786757	

Concentration:	%
A1c	7.0